

INITIAL RECEIPT

United States Department of the Interior
Bureau of Land Management
 DIV OF LANDS, MINRLS & ENERGY
 ONE N CENTRAL AVE
 PHOENIX, AZ 85004 -4427
 Phone: 602-417-9200

Receipt

No: 4838980

Transaction #: 4967101	
Date of Transaction: 11/18/2020	
CUSTOMER:	
RESOLUTION COPPER MINING LLC PO BOX 1944 SUPERIOR, AZ 85173-1944 US	

LINE #	QTY	DESCRIPTION	REMARKS	UNIT PRICE	TOTAL
1	1.00	LOCATABLE MINERALS / MINING CLAIMS-NEW, UNADJUD, ONE OR MORE AUTH NOS / NEW MINING CLAIM PROCESSING FEE CASES: AMC461836/\$20.00		- n/a -	20.00
2	1.00	LOCATABLE MINERALS / MINING CLAIMS-NEW, UNADJUD, ONE OR MORE AUTH NOS / NEW MINING CLAIMS LOCATION FEE CASES: AMC461836/\$40.00		- n/a -	40.00
3	1.00	LOCATABLE MINERALS / MINING CLAIMS-NEW, UNADJUD, ONE OR MORE AUTH NOS / NEW MINING CLAIMS MAINTENANCE FEE CASES: AMC461836/\$165.00		- n/a -	165.00
TOTAL:					\$225.00

PAYMENT INFORMATION			
1	AMOUNT:	225.00	POSTMARKED: N/A
	TYPE:	CHECK	RECEIVED: 11/18/2020
	CHECK NO:	5440	
	NAME:	CORNERSTONE LANDS DLM LLC MEAD, DANIEL 685 W CALLE CONCORDIA ORO VALLEY AZ 85704 US	

REMARKS

This receipt was generated by the automated BLM Collections and Billing System and is a paper representation of a portion of the official electronic record contained therein.

CORRESPONDENCE

TRANSFERS

MAINTENANCE FEES
WAIVERS
POL/NOI

MISCELLANEOUS

**LOCATION NOTICES
AMENDMENTS
STATUS SHEET
GEO REPORT/MTP**

MINING CLAIM STATUS REPORT

Data Entered: 11/24/2020 WV

MTP Checked By: WV
GEO Checked By: WV

LEAD SERIAL NUMBER: AMC 461836 thru AMC —

NUMBER OF CLAIMS & TYPE:

1 LODE
____ PLACER
____ ASSOCIATION PLACER
____ MILL SITE
____ TUNNEL SITE

CHARGES:

Processing Fee @ \$20 = \$ 20
Location Fee @ \$40 = \$ 40
Maintenance Fee @ \$165 = \$ 165
Add'l Maint Fee for Assoc Placer = \$ _____
SUBTOTAL \$ 225
Other Fees \$ _____
Other Fees \$ _____
TOTAL \$ _____

TOTAL ACREAGE: _____ Per Claim
(Placer Only)

NUMBER OF LOCATORS: 1

DOCUMENTS RECEIVED VIA: Over-the-Counter [] Mail [X] **TIMELY FILED:** Yes [X] No []

LEGAL DESCRIPTION: T 1S R 13E SEC 20, 21, 28, 29
T _____ R _____ SEC _____
T _____ R _____ SEC _____
T _____ R _____ SEC _____
T _____ R _____ SEC _____

BLM [] FOREST SERVICE [] _____ SUBJ TO PL 359: Yes [] No []
WILDERNESS AREA [] _____

SPLIT ESTATE: N/A [] SX [] PX [] OTHER [] _____
SRHA [] Was proper Notice filed if located on SHRA Land? Yes [] No []

RECONVEYED MINERALS ON BLM LAND REQUIRE OPENING ORDER FROM 1944 TO 1993:

Open to Entry On _____ N/A []

COMMENTS/STATUS: VOID [] PARTIALLY VOID [] PVT MINERALS [] WITHDRAWN LANDS []
OTHER [] _____

[] Claimant acknowledges that portions of the following claim(s) site(s) may be void or voidable.

Printed Name of Claimant _____ Signature of Claimant _____

*****FINAL ADJUDICATION*****

DATE _____ INITIALS _____

AMC 461836

LODE CLAIM LOCATION MAP

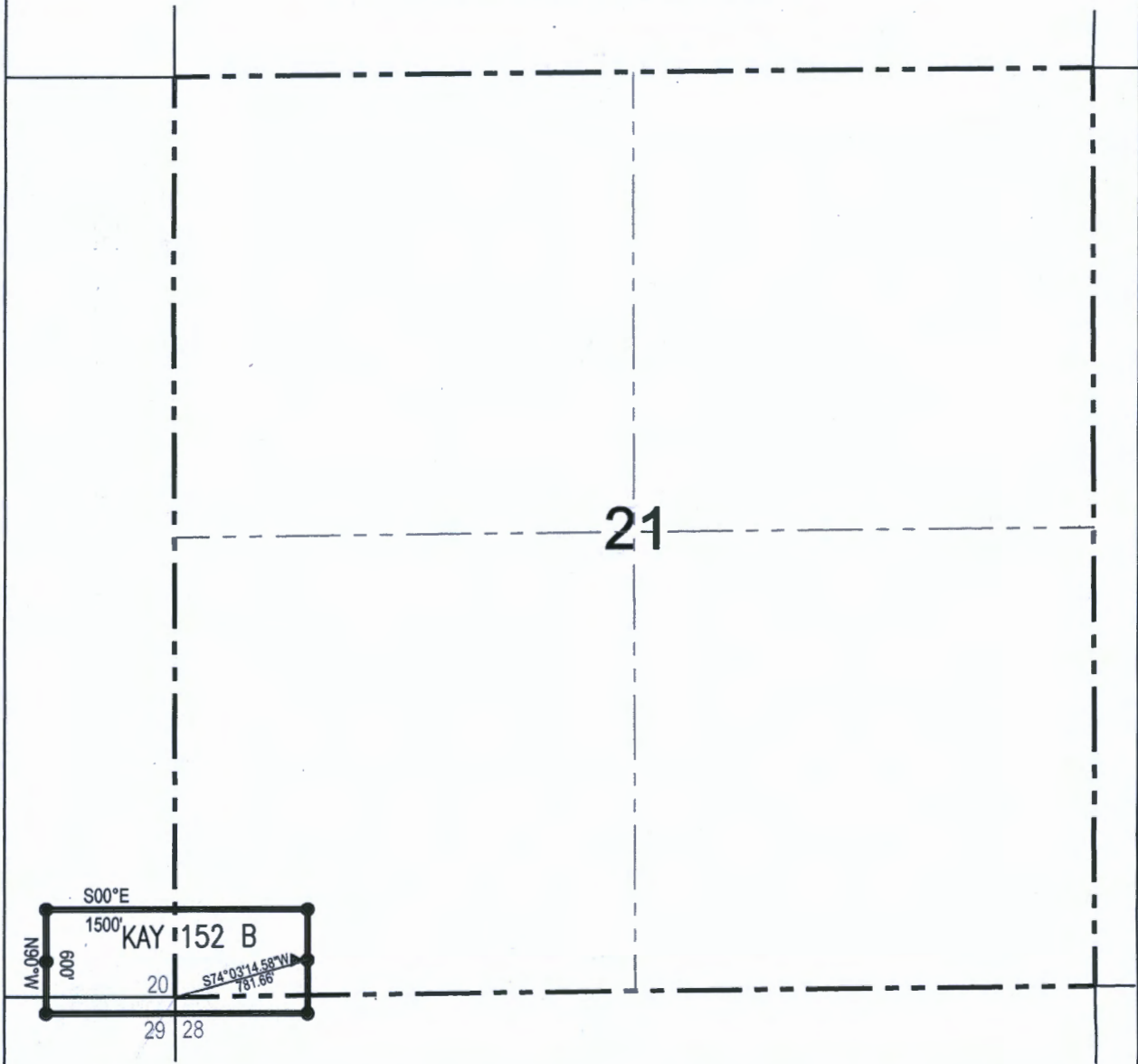

● Corner Posts ▲ Location Monuments Scale: 1"=1000'



1. The above map depicts the **KAY 152 B** Lode Claim, which is located in the SW 1/4 of the SW 1/4 of Section 21, SE 1/4 of the SE 1/4 of Section 20, NE 1/4 of the NE 1/4 of Section 29, and NW 1/4 of the NW 1/4 of Section 28, Township 1 South, Range 13 East, Gila & Salt River Base and Meridian, Pinal County, Arizona, Pioneer Mining District.
2. The type of corner and location monuments used are wood 2"x2"x48" posts and metal tags with location information written thereon.
3. The bearings and distances in degrees and feet between claim corners are as depicted on the above map.



LR2000 Internal

CR Geographic Report with Land

Download User Guide (pdf)

Purpose: This report produces a geographic listing of case information based on retrieval by Meridian/Township/Range. This report format will display the case type, case disposition, meridian, township, range, section, survey type, survey number, surface management agency, pending actions, serial number, and total case acres.

To refresh the query, do a **Ctrl-R**. It resets the page and clears any criteria fields that may have entries.



No Results

The specified criteria didn't result in any data. This is often caused by applying filters and/or selection steps that are too restrictive or that contain incorrect values. Please check your analysis filters and selection steps, and try again. The filters or selection steps currently being applied are shown below.

Filters

Disposition is equal to **AUTHORIZED, CANCELLED, EXPIRED, PENDING, REJECTED, RELINQUISHED, WITHDRAWN**
and Meridian Township Range Section is equal to **14 0010S 0130E 020**
and Admin State is equal to **AZ**

Return - Refresh

Date and Time Run:
11/25/2020 11:00:50 AM

Page 1 of 1

DEPARTMENT OF THE INTERIOR
BUREAU OF LAND MANAGEMENT
Case Recordation

Geographic Report with Land

Disposition is equal to **AUTHORIZED , CANCELLED , EXPIRED , PENDING , REJECTED , RELINQUISHED ,
WITHDRAWN**
and Meridian Township Range Section is equal to **14 0010S 0130E 021**
and Admin State is equal to **AZ**

NO WARRANTY IS MADE BY BLM
FOR USE OF THE DATA FOR
PURPOSES NOT INTENDED BY BLM

DEPARTMENT OF THE INTERIOR
BUREAU OF LAND MANAGEMENT
Case Recordation
Geographic Report with Land

Admin State: AZ
Geo State: AZ
Serial Number: AZA 009599

Total Case Acres: 1,855.500

Casetype	Case Disp	Mer	Twp	Rng	Sec	Sur Type	Sur Nr	Suf	Subdivision	Pending Action
289100	AUTHORIZED	14	0010S	0130E	021	ALIQ			E2E2;	

Admin State: AZ
Geo State: AZ
Serial Number: AZA 009601

Total Case Acres: 1,723.950

Casetype	Case Disp	Mer	Twp	Rng	Sec	Sur Type	Sur Nr	Suf	Subdivision	Pending Action
289100	AUTHORIZED	14	0010S	0130E	021	ALIQ			E2NE;	

Date and Time Run:
11/25/2020 11:00:50 AM

Page 1 of 1

DEPARTMENT OF THE INTERIOR
BUREAU OF LAND MANAGEMENT
Case Recordation

Geographic Report with Land

Disposition is equal to **AUTHORIZED , CANCELLED , EXPIRED , PENDING , REJECTED , RELINQUISHED ,
WITHDRAWN**
and Meridian Township Range Section is equal to **14 0010S 0130E 028**
and Admin State is equal to **AZ**

NO WARRANTY IS MADE BY BLM
FOR USE OF THE DATA FOR
PURPOSES NOT INTENDED BY BLM

DEPARTMENT OF THE INTERIOR
BUREAU OF LAND MANAGEMENT
Case Recordation
Geographic Report with Land

Admin State: AZ
Geo State: AZ
Serial Number: AZA 006373

Total Case Acres: 6.440

Casetype	Case Disp	Mer	Twp	Rng	Sec	Sur Type	Sur Nr	Suf	Subdivision	Pending Action
289100	AUTHORIZED	14	0010S	0130E	028	ALIQ			NWSW,S2NW,SWNE;	

Admin State: AZ
Geo State: AZ
Serial Number: AZA 009599

Total Case Acres: 1,855.500

Casetype	Case Disp	Mer	Twp	Rng	Sec	Sur Type	Sur Nr	Suf	Subdivision	Pending Action
289100	AUTHORIZED	14	0010S	0130E	028	ALIQ			E2E2;	

Admin State: AZ
Geo State: AZ
Serial Number: AZA 037027

Total Case Acres: 1.000

Casetype	Case Disp	Mer	Twp	Rng	Sec	Sur Type	Sur Nr	Suf	Subdivision	Pending Action
231170	AUTHORIZED	14	0010S	0130E	028	FF			PART;	

Admin State: AZ
Geo State: AZ
Serial Number: AZA 037060FD

Total Case Acres: 2,422.110

Casetype	Case Disp	Mer	Twp	Rng	Sec	Sur Type	Sur Nr	Suf	Subdivision	Pending Action
220200	PENDING	14	0010S	0130E	028	TR			50;	Y

Date and Time Run:
11/25/2020 11:00:50 AM

Page 1 of 1

DEPARTMENT OF THE INTERIOR
BUREAU OF LAND MANAGEMENT
Case Recordation

Geographic Report with Land

Disposition is equal to AUTHORIZED , CLOSED , EXPIRED , PENDING , REJECTED , RELINQUISHED ,
WITHDRAWN
and Meridian Township Range Section is equal to 14 0010S 0130E 029
and Admin State is equal to AZ

NO WARRANTY IS MADE BY BLM
FOR USE OF THE DATA FOR
PURPOSES NOT INTENDED BY BLM

DEPARTMENT OF THE INTERIOR
BUREAU OF LAND MANAGEMENT
Case Recordation
Geographic Report with Land

Admin State: AZ
Geo State: AZ
Serial Number: AZA 006373

Total Case Acres: 6.440

Casetype	Case Disp	Mer	Twp	Rng	Sec	Sur Type	Sur Nr	Suf	Subdivision	Pending Action
289100	AUTHORIZED	14	0010S	0130E	029	ALIQ			SESW,SE;	

Admin State: AZ
Geo State: AZ
Serial Number: AZA 037027

Total Case Acres: 1.000

Casetype	Case Disp	Mer	Twp	Rng	Sec	Sur Type	Sur Nr	Suf	Subdivision	Pending Action
231170	AUTHORIZED	14	0010S	0130E	029	FF			PART;	

Admin State: AZ
Geo State: AZ
Serial Number: AZA 037060FD

Total Case Acres: 2,422.110

Casetype	Case Disp	Mer	Twp	Rng	Sec	Sur Type	Sur Nr	Suf	Subdivision	Pending Action
220200	PENDING	14	0010S	0130E	029	TR			49;	Y

FEDEX

Express

*Bureau of Land Management
One North Central Ave.
Suite 800
Phoenix, Az. 85004-4429*

18 6 16:30
1173
C

ORIGIN ID:PRCA (520) 419-2622
DANIEL MEAD
1155 RED CINDER RD
CHINO VALLEY, AZ 86323
UNITED STATES US

SHIP DATE: 18NOV20
ACTWGT: 0.10 LB
CAD: 6895631/58F02121
BILL CREDIT CARD

Part # 160239242400025858P 10/21

TO
BUREAU OF LAND MANAGEMENT
1 N CENTRAL AVE
STE 800
PHOENIX AZ 85004

(602) 417-9200 REF: DEPT:



TRK# 3989 9008 1173
0201

TUE - 17 NOV 4:30P
STANDARD OVERNIGHT

98 ZSYA

85004
AZ-US PHX



RECEIVED
DLM, AZ STATE OFFICE
2020 NOV 18 A 9 22
PHOENIX, ARIZONA

Daniel Mead
Cornerstone Lands DLM/LLC
1155 East Red Cinder Road
Chino Valley, Az 86323

RECEIVED
DLM, AZ STATE OFFICE

